

# SLAL

## PORTFOLIO

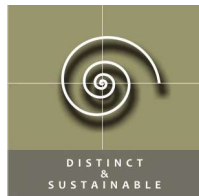

**STYLE LIVING ARCHITECTS LTD.**  
ARCHITECTURE | INTERIOR | ENGINEERING | URBAN | LANDSCAPE

# **STYLE LIVING ARCHITECTS LIMITED**

---

**STYLE LIVING ARCHITECTS LIMITED** are talking about sustainable living. We cannot ignore the importance of preserving the environment where we live in. It is a reality that the need for housing is increasing day by day and with this, the detrimental effects on the environment are also rising as unplanned developmental activities are contributing to the pollution of our surroundings.

We need to ensure a better living environment for our communities as well as for our future generations and at **STYLE LIVING ARCHITECTS LTD.** are sensible to contributing to the world through green architectural design.

Since 2010 we have adopted design policies to minimize the effects of construction works on our environment and in the process trying to uplift the conditions of the neighborhood. We work on design policies so that the neighborhood feels encouraged to follow the sustainable design style which might help us to have a livable world. However, we would like to mention that to have a better world we also need people's participation at all stages, raise awareness about the environment and generate interests among themselves to protect their own surroundings. We must not forget that along with planned developmental works we need to maintain ecological balance and try to conserve the natural resources of our environment to ensure sustainable life for us and for future generations to come.

## **OUR PHILOSOPHY**

**STYLE LIVING ARCHITECTS LIMITED** is founded on the belief that buildings transform the life of people and communities. It believes that the quality of our surrounding has a direct influence on the quality of our lives.

**STYLE LIVING ARCHITECTS LIMITED** core philosophy lies in using simplicity as the essence of good design. While achieving a high level of functionality and efficiency. Though following such approach, **SLAL** creates the desired atmosphere for the users to enjoy their experience inside the building. It comes in the best possible economic, social, environmental valuable solutions. At the intersection of simplicity and technology comes the innovative design recasting **SLAL** vision into a more groundbreaking and creative principles. In addition, **SLAL** promises to apply an interdisciplinary design methodology that erodes boundaries between different design disciplines pioneered by its parties. In the appreciation of our clients' visions their needs become our targets.

We collaborate with our clients in every level during the design process to serve their goals. Our client's vision guided with our experiences comes in an outstanding result. **SLAL** is dedicated to change the life of people by its design. Our deeply rooted concern is answering the society needs through our buildings while maintaining a balanced sustainable use of resources. Providing the opportunity for a better life with economic growth and development.

## OUR VISION & MISSION

**STYLE LIVING ARCHITECTS LIMITED** in the next future years, intended to be the number one leading company in the region. An outstanding dedication to clients. We take leadership to a new level by promoting professionalism, balanced design, technical capabilities, applied technology, and quality in service. We must achieve a better-built environment, preserving specific social values in a modern context. **SLAL** plans further to enlarge the researcher and development department, believing that science, research, and analysis improve our architecture practice. Our vision is dedicated further to create tomorrow's generations of architects and engineers to continue the progress and advancements of our company.

**STYLE LIVING ARCHITECTS LIMITED** mission is to build aesthetically valuable and inspiring architecture that enriches the lives of people and creates a better world to live in. **SLAL** aims to be one of the leading companies in the Bangladesh that values the life of people through the creation of the space. **SLAL** design approach is willing to be in full harmony with history, culture, and full integration with the natural environment through the use of current-technological provisions. Our higher mission is to participate in shaping the future of the world by creating a safe sustainable livable community through our architecture.

## OUR EXPERTISE

**STYLE LIVING ARCHITECTS LTD's** expertise lay in the hiring of talented Architects, Engineers, and Urban planners as outstanding experts and passionate partners. We encourage our people to bring out their marvels and valuable ideas of design. We encourage our architects and engineers to work together so that they combining their knowledge from different disciplines practicing architecture at a high level of quality. **SLAL** strives to provide reliable and professional services with the possible highest level of quality. Through the development and implementation of a management system, we provide an adequate working environment that enhances our employees and improves their productivity. Inspiration and accuracy. Innovation is the core value in our work that we always deliver. **SLAL** offers progressive architectural and engineering from concept design through to detailed design and construction plans. It also provides post-contract onsite supervision. **SLAL** portfolio is rich in world-class projects from commercial, residential, retail, and mixed-use projects to hospitality, leisure, sports, healthcare, education, and urban planning even landscape and interior design. Its simplistic approach to design and construction helps deliver successfully and on-time completion reliably and efficiently.

- Architecture Design
- Interior Design
- Structure Design
- Electrical Design
- Plumbing Design
- Mechanical Design
- HVAC Design Geotechnical Investigation
- Fire Fighting System Design
- Urban Design
- Infrastructure Design
- Master Plan
- Feasibility Study
- DVP Preparation
- Project Management
- Construction Management
- Geotechnical Investigation
- Quantity Survey
- Digital Survey
- Supervision



PROJECT NAME:  
14 STORIED COMMERCIAL BUILDING, SETH BALI ARCADE AT CHAWKBAZAR, CHATTOGRAM, BANGLADESH.

CLIENT NAME:  
MD. SOLAIMAN ALAM SETH. MANAGING DIRECTOR, SETH PROPERTIES LTD. CHATTOGRAM, BANGLADESH.

PROJECT INFORMATION:  
LAND AREA: 86 KATHA  
CONSTRUCTION AREA: 2,03,370 SFT

CONSTRUCTION COST 250,84,25,000 BDT  
WORK STATUS: COMPLETED

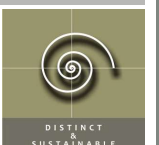



PROJECT NAME:  
CDA KORNOPHULI COMPLEX AT AGRABAD, CHATTOGRAM, BANGLADESH.

CLIENT NAME:  
CDA (CHATTOGRAM DEVELOPMENT AUTHORITY), CHATTOGRAM, BANGLADESH.

PROJECT INFORMATION:  
LAND AREA: 195 KATHA  
CONSTRUCTION AREA: 20,60,250 SFT

CONSTRUCTION COST: BDT 1200,00,00,000  
WORK STATUS: PROPOSED



PROJECT NAME:  
8 STORIED WITH SEMI BASEMENT COMMERCIAL BUILDING, T.K GROUP PEBBLES, CHATTOGRAM, BANGLADESH.

CLIENT NAME:  
TK GROUP, CHATTOGRAM, BANGLADESH.

PROJECT INFORMATION:  
LAND AREA: 25.81 KATHA  
CONSTRUCTION AREA: 98,198.37 SFT

CONSTRUCTION COST: 24,54,95,925 BDT  
WORK STATUS: PROPOSED

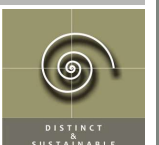



PROJECT NAME:  
3 STORIED COMMERCIA BUILDING, BUILD BEST SHOWROOM N MOHAMMAD GROUP AT MURADPUR,  
CHATTOGRAM, BANGLADESH.

CLIENT NAME:  
N MOHAMMAD GROUP ,CHATTOGRAM.

PROJECT INFORMATION:  
LAND AREA: 30.16 KATHA  
CONSTRUCTION AREA: 33,681 SFT

CONSTRUCTION COST: 8,42,02,500 BDT  
WORK STATUS: COMPLETED

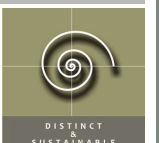



PROJECT NAME:  
11 STORIED COMMERCIAL BUILDING, MUTUAL TOWER AT CHAWTTESHARI ROAD, CHATTOGRAM, BANGLADESH

CLIENT NAME:  
LIONS CLUB, CHATTOGRAM, BANGLADESH.

PROJECT INFORMATION:  
LAND AREA: 8.16 KATHA  
CONSTRUCTION AREA: 44,492.11 SFT

CONSTRUCTION COST: 8,89,84,220 BDT  
WORK STATUS: COMPLETED

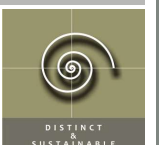





PROJECT NAME:  
8 STORIED OFFICE BUILDING WITH SEMI BASEMENT AT NASIRABAD, SOLOSHAAR, CHATTOGRAM, BANGLADESH

CLIENT NAME:  
TK GROUP, CHATTOGRAM, BANGLADESH.

PROJECT INFORMATION:  
LAND AREA: 6.43 KATHA  
CONSTRUCTION AREA: 33,000 SFT

CONSTRUCTION COST: 6,60,00,000 BDT  
WORK STATUS: COMPLETED: 2019

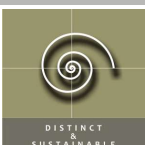



PROJECT NAME:  
10 STORIED COMMERCIAL BUILDING, CHECKUP DIAGNOSTIC CENTER AT MEHDIBAG,  
CHATTOGRAM BANGLADESH.

CLIENT NAME:  
CHECK UP DIAGNOSTIC CENTER LTD. CHATTOGRAM, BANGLADESH.

PROJECT INFORMATION:  
LAND AREA: 4.10 KATHA  
CONSTRUCTION AREA: 21,294 SFT

CONSTRUCTION COST: 4,25,88,000 BDT  
WORK STATUS: COMPLETED, 2020

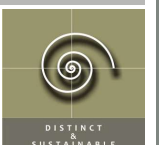



PROJECT NAME:  
5 STORIED MIXED USE BUILDING, LAKSMIPUR ZILLA PARISHAD MARKET, LAKSMIPUR, BANGLADESH.

CLIENT NAME:  
LAKSMIPUR ZILLA PARISHAD, LAKSMIPUR, BANGLADESH.

PROJECT INFORMATION:  
LAND AREA: 127.03 KATHA  
CONSTRUCTION AREA: 72326 SFT

CONSTRUCTION COST: BDT 180,815,425  
WORK STATUS: PROPOSED

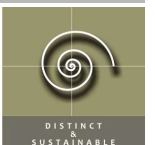



PROJECT NAME: 14 STORIED MIXED USED BUILDING WITH SEMI-BASEMNT AND ONE BASEMENT  
AYESHA LA REINA AT MURADPUR, CHATTOGRAM, BANGLADESH.

CLIENT NAME:  
CPDL, CHATTOGRAM, BANGLADESH.

PROJECT INFORMATION:  
LAND AREA: 12.91 KATHA  
CONSTRUCTION AREA: 92,472 SFT

CONSTRUCTION COST: BDT 277,416,000  
WORK STATUS: UNDER CONSTRUCTION

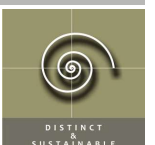

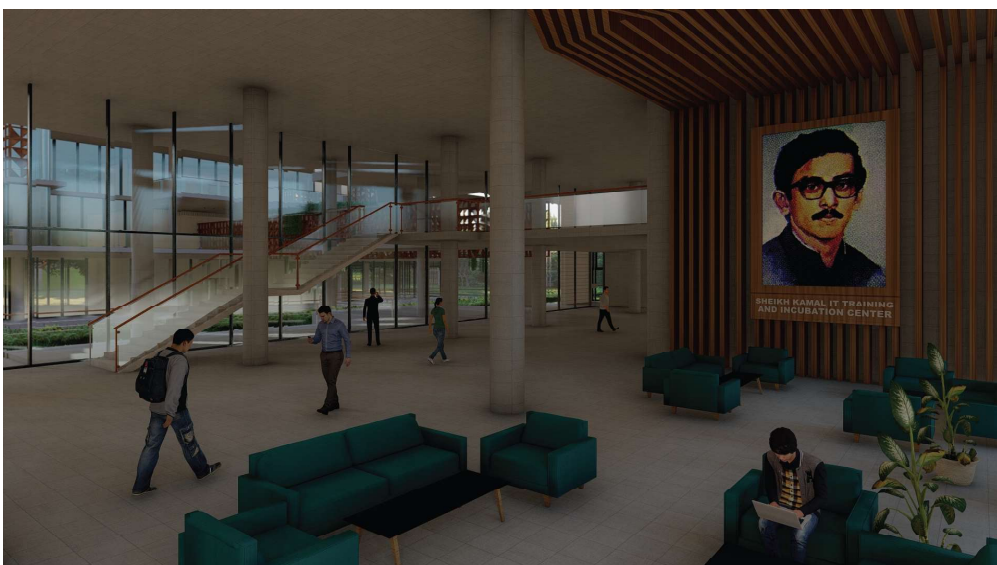

PROJECT NAME: ESTABLISHMENT OF 32 HI-TECH PARK ,BANGLADESH.

CLIENT NAME:  
BANGLADESH HI-TECH PARK AUTHORITY.

PROJECT INFORMATION:  
LAND AREA: N/A  
CONSTRUCTION AREA: N/A

CONSTRUCTION COST: N/A  
WORK STATUS: COMPLETED

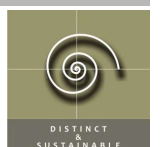



PROJECT NAME: CDA MIXED USE COMMERCIAL BUILDING AT KATGHAR, CHATTOGRAM, BANGLADESH.

CLIENT NAME:  
CDA (CHATTOGRAM DEVELOPMENT AUTHORITY), CHATTOGRAM, BANGLADESH.

PROJECT INFORMATION:  
LAND AREA: 14.3 KATHA  
CONSTRUCTION AREA: 7323.3 SFT

CONSTRUCTION COST: N/A  
WORK STATUS: PROPOSED

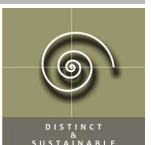



PROJECT NAME: ADCC NORTH,SAKHIPUR,TANGAIL

CLIENT NAME:  
MR. MIR HASAN ,CHATTOGRAM, BANGLADESH.

PROJECT INFORMATION:  
LAND AREA: 87.7 KATHA  
CONSTRUCTION AREA: 6,31,620 SFT

CONSTRUCTION COST: N/A  
WORK STATUS: PROPOSED





PROJECT NAME:  
WORLD TRADE CENTRE, CHATTOGRAM.

CLIENT NAME:  
CHATTOGRAM CHAMBER OF COMMERCE & INDUSTRY (CCC), CHATTOGRAM, BANGLADESH.

PROJECT INFORMATION:  
LAND AREA: 85.62 KATHA  
CONSTRUCTION AREA: 6,07,242.07 SFT

CONSTRUCTION COST: 182,17,26,227 BDT  
WORK STATUS: PROPOSED

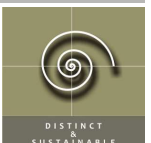





PROJECT NAME:  
THE WAVE 11 STORIES FIVE STAR HOTEL & AMUSEMENT PARK AT PATENGA, CHATTOGRAM, BANGLADESH.

CLIENT NAME:  
MR. NIJAM UDDIN CHOWDHURY ,BANGLADESH.

PROJECT INFORMATION:  
LAND AREA: 555.26 KATHA  
CONSTRUCTION AREA: 6,56,348 SFT

CONSTRUCTION COST: 131,26,96,000 BDT  
WORK STATUS: PROPOSED

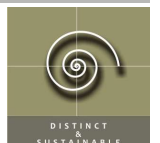



PROJECT NAME:  
DESIGN OF THANDACHORI ECO RESORT, CHATTOGRAM, BANGLADESH.

CLIENT NAME:  
CHATTOGRAM CITY CORPORATION, CHATTOGRAM, BANGLADESH.

PROJECT INFORMATION:  
LAND AREA: 1210 KATHA  
CONSTRUCTION AREA: 87,12,00 SFT

CONSTRUCTION COST: 130,680,00,00 BDT  
WORK STATUS: PROPOSED

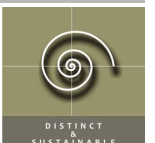



PROJECT NAME:  
DESIGN OF SAJEK PAVILION RESORT , CHATTOGRAM, BANGLADESH.

CLIENT NAME:  
BANGLADESH POLICE, CHATTOGRAM, BANGLADESH.

PROJECT INFORMATION:  
LAND AREA: 5 ACRE  
CONSTRUCTION AREA: 21,79,37 SFT

CONSTRUCTION COST: 6,000,00,00 BDT  
WORK STATUS: PROPOSED

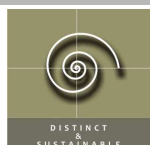



PROJECT NAME:  
13 STORIED APARTMENT BUILDING, CPDL CRIMSONCLOVER AT MEHDIBAG, CHATTOGRAM, BANGLADESH.

CLIENT NAME:  
CPDL, CHATTOGRAM, BANGLADESH.

PROJECT INFORMATION:  
LAND AREA: 23.84 KATHA  
CONSTRUCTION AREA: 1,80,471 SFT

CONSTRUCTION COST: 21,65,65,200 BDT  
WORK STATUS: COMPLETED, 2014

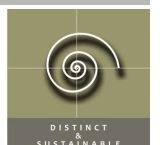



PROJECT NAME:  
19 STORIED APARTMENT BUILDING, SETH AZIZ COLONY AT CHAWKBAZAR, CHATTOGRAM, BANGLADESH.

CLIENT NAME:  
MD. SOLAIMAN ALAM SETH. MD, SETH PROPERTIES LTD. CHATTOGRAM, BANGLADESH.

PROJECT INFORMATION:  
LAND AREA: 86 KATHA  
CONSTRUCTION AREA: 2,96,934 SFT

CONSTRUCTION COST: 72,00,00,000 BDT  
WORK STATUS: UNDER CONSTRUCTION

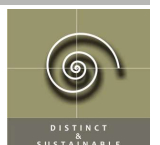

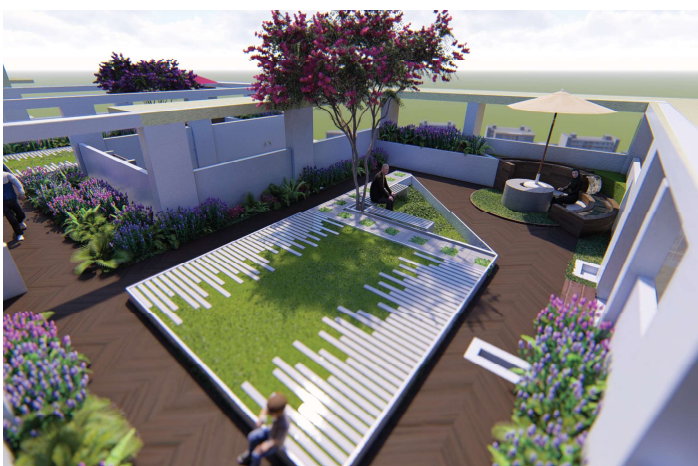

PROJECT NAME:  
CDA SQUARE AT NASIRABAD, CHATTOGRAM, BANGLADESH.

CLIENT NAME:  
CDA (CHATTOGRAM DEVELOPMENT AUTHORITY), CHATTOGRAM, BANGLADESH.

PROJECT INFORMATION:  
LAND AREA: 59 KATHA  
CONSTRUCTION AREA: 5,00,000T SFT

CONSTRUCTION COST: 1,00,00,00,000 BDT  
WORK STATUS: UNDER CONSTRUCTION



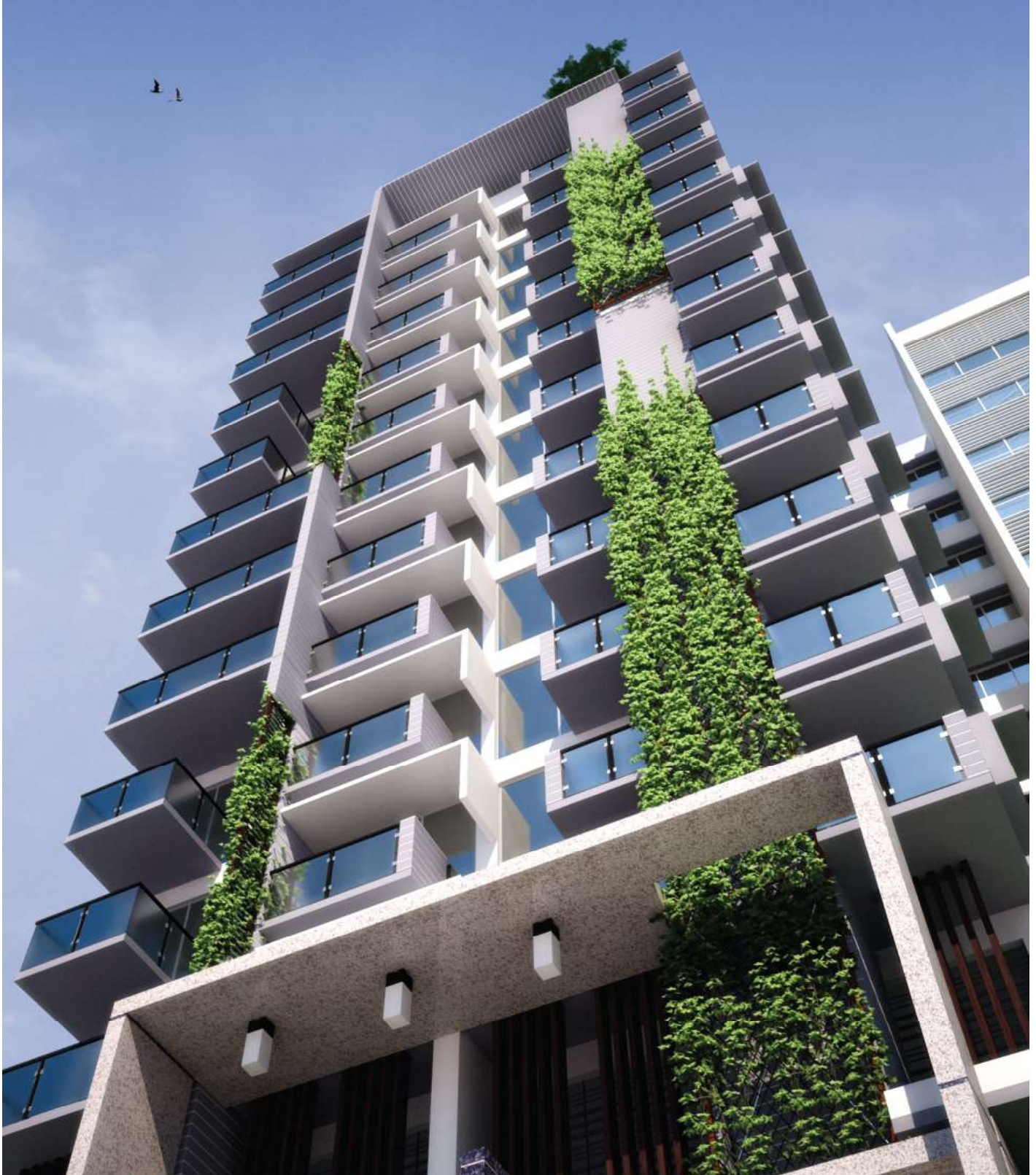

PROJECT NAME:  
14 STORIED APARTMENT BUILDING, CPDL DHARABARISHA AT PANCHLAISH, CHATTOGRAM, BANGLADESH.

CLIENT NAME:  
CPDL, CHATTOGRAM, BANGLADESH.

PROJECT INFORMATION:  
LAND AREA: 16.56 KATHA  
CONSTRUCTION AREA: 94,780 SFT

CONSTRUCTION COST: 20,05,18,160 BDT  
WORK STATUS: COMPLETED, 2014

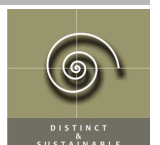



PROJECT NAME:  
14 STORIED APARTMENT BUILDING, JUMAIRAH ISLAM PALACE AT KHULSHI CHATTOGRAM, BANGLADESH.

CLIENT NAME:  
JUMAIRAH HOLDINGS LTD, CHATTOGRAM, BANGLADESH.

PROJECT INFORMATION:  
LAND AREA: 6.65 KATHA  
CONSTRUCTION AREA: 77,240 SFT

CONSTRUCTION COST: 16,99,30,195 BDT  
WORK STATUS: UNDER CONSTRUCTION

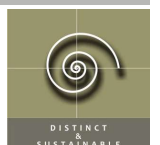





PROJECT NAME:  
8 STORIED APARTMENT BUILDING FOR MD. HARUN & GONG AT CHANDGAON , CHATTOGRAM, BANGLADESH.

CLIENT NAME:  
EXCEL LIVING LTD, CHATTOGRAM, BANGLADESH.

PROJECT INFORMATION:  
LAND AREA: 4 KATHA  
CONSTRUCTION AREA: 20,341 SFT

CONSTRUCTION COST: 4,47,51,432 BDT  
WORK STATUS: COMPLETED, 2019

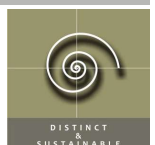



PROJECT NAME:  
8 STORIED APARTMENT BUILDING AT MIRANDA LANE, CHATTOGRAM, BANGLADESH.T

CLIENT NAME:  
MR. JUBAIER HOSSAIN, MOHAMMAD STEEL LTD , CHATTOGRAM, BANGLADESH.

PROJECT INFORMATION:  
LAND AREA: 8 KATHA  
CONSTRUCTION AREA: 25,953 SFT

CONSTRUCTION COST: 51,907,400 BDT  
WORK STATUS: COMPLETED 2020

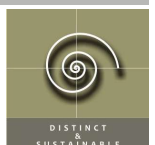



PROJECT NAME:  
10 STORIED APARTMENT BUILDING, CPDL KALPATARU AT OR NIZAM ROAD, CHATTOGRAM, BANGLADESH.

CLIENT NAME:  
CPDL, CHATTOGRAM, BANGLADESH.

PROJECT INFORMATION:  
LAND AREA: 8.52 KATHA  
CONSTRUCTION AREA: 471,84 SFT

CONSTRUCTION COST: 16,00,41,520 BDT  
WORK STATUS: UNDER CONSTRUCTION

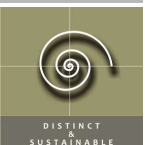



PROJECT NAME:  
14 STORIED AND SEMI-BASEMENT APARTMENT BUILDING ,JUMAIRAH PARK REZIA, CHATTOGRAM BANGLADESH

CLIENT NAME:  
JUMAIRAH HOLDINGS LTD. CHATTOGRAM, BANGLADESH.

PROJECT INFORMATION:  
LAND AREA: 9.28 KATHA  
CONSTRUCTION AREA: 82,855 SFT

CONSTRUCTION COST: 26,51,36,000BDT  
WORK STATUS: UNDER CONSTRUCTION

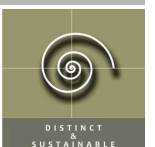



PROJECT NAME:  
11 STORIED APARTMENT BUILDING, FINLAY SUNSET TERRACE, CHATTOGRAM, BANGLADESH

CLIENT NAME:  
FINLAY PROPERTIES LIMITED, CHATTOGRAM, BANGLADESH

PROJECT INFORMATION:  
LAND AREA: 26.7 KATHA  
CONSTRUCTION AREA: 104,695 SFT

CONSTRUCTION COST: BDT 272,207,000  
WORK STATUS: UNDER CONSTRUCTION





PROJECT NAME:  
JUMAIRAH NORTH KHULSI, CHATTOGRAM, BANGLADESH.

CLIENT NAME:  
JUMAIRAH HOLDINGS LTD. CHATTOGRAM, BANGLADESH.

PROJECT INFORMATION:  
LAND AREA: 21.3 KATHA  
CONSTRUCTION AREA: 12594.16 SFT

CONSTRUCTION COST: 16,81,80,000.00 BDT  
WORK STATUS: UNDER DESIGN





PROJECT NAME:  
JUMAIRAH NORTH KHULSI, CHATTOGRAM, BANGLADESH.

CLIENT NAME:  
JUMAIRAH HOLDINGS LTD. CHATTOGRAM, BANGLADESH.

PROJECT INFORMATION:  
LAND AREA: 21.3 KATHA  
CONSTRUCTION AREA: 12594.16 SFT

CONSTRUCTION COST: 16,81,80,000.00 BDT  
WORK STATUS: UNDER DESIGN



PROJECT NAME:  
JUMAIRAH SHAMS AT SUGANDHA, CHATTOGRAM, BANGLADESH.

CLIENT NAME:  
JUMAIRAH HOLDINGS LTD. CHATTOGRAM, BANGLADESH.

PROJECT INFORMATION:  
LAND AREA: 5.4 KATHA  
CONSTRUCTION AREA: 2343.89 SFT

CONSTRUCTION COST: 3,75,02,240.00 BDT  
WORK STATUS: COMPLETED







PROJECT NAME:  
4 STORIED, SINGLE FAMILY HOUSE FOR MR. MOSTOFA KAMAL UDDIN ,CHATTOGRAM , BANGLADESH.

CLIENT NAME:  
CLIFTON GROUP, CHATTOGRAM, BANGLADESH.

PROJECT INFORMATION:  
LAND AREA: 77 KATHA  
CONSTRUCTION AREA: 27,729 SFT

CONSTRUCTION COST: 20,00,00,000 BDT  
WORK STATUS: COMPLETED: 2013

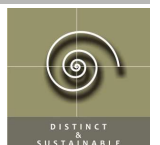



PROJECT NAME:  
1 STORIED, INDESORE ECO VACATION HOME AT ASHULIYA, DHAKA, BANGLADESH.

CLIENT NAME:  
INDESOREGROUP, DHAKA, BANGLADESH.

PROJECT INFORMATION:  
LAND AREA: 185.78 KATHA  
CONSTRUCTION AREA: 5,000 SFT

CONSTRUCTION COST: 8,00,00,000 BDT  
WORK STATUS: PROPOSED



PROJECT NAME:  
2 STORIED VACATION HOUSE FOR SM MOSHARROF AT SATKANIYA, CHATTOGRAM , BANGLADESH.

CLIENT NAME:  
MR. S M MOSHARROF. FORUM CENTER, GOLPAHAR, CHATTOGRAM, BANGLADESH.

PROJECT INFORMATION:

LAND AREA: 41.50 KATHA  
CONSTRUCTION AREA: 11,000 SFT

CONSTRUCTION COST: 2,20,00,000 BDT  
WORK STATUS: PROPOSED





PROJECT NAME:  
6 STORIED MOSQUE, WALIKHA MOSQUE COMPLEX AT CHAWK BAZAR, CHATTOGRAM, BANGLADESH.

CLIENT NAME:  
WALIKHA MOSQUE COMMITTEE, CHATTOGRAM, BANGLADESH.

PROJECT INFORMATION:

LAND AREA: 20 KATHA  
CONSTRUCTION AREA: 38,000 SFT

CONSTRUCTION COST: 11,40,00,000 BDT  
WORK STATUS: UNDER CONSTRUCTION





PROJECT NAME:  
3 STORIED MOSQUE KSRM MOSQUE AT BARA KUMIRA, SITAKUNDA, CHATTOGRAM, BANGLADESH.

CLIENT NAME:  
KSRM, CHATTOGRAM, BANGLADESH.

PROJECT INFORMATION:  
LAND AREA: 10 KATHA  
CONSTRUCTION AREA: 11,200 SFT  
CONSTRUCTION COST: 24,640,000 BDT  
WORK STATUS: UNDER CONSTRUCTION

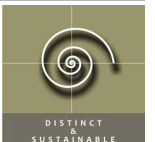



PROJECT NAME:  
2 STORIED MOSQUE, SHAMMAHALDER PARA JAME MOSQUE AT NOWAPARA, CHATTOGRAM BANGLADESH.

CLIENT NAME:  
SHAMMAHALDAR PARA, GUJORA, NOAPARA, RAOJAN, CHATTOGRAM, BANGLADESH.

PROJECT INFORMATION:  
LAND AREA: 23,738 KATHA  
CONSTRUCTION AREA: 13,500 SFT

CONSTRUCTION COST: 2,70,00,000 BDT  
WORK STATUS: COMPLETED 2020



DISTINCT  
&  
SUSTAINABLE



PROJECT NAME:  
BEAUTIFICATION OF PATENGA SEA BEACH. PUBLIC ZONE , CHATTOGRAM, BANGLADESH.

CLIENT NAME:  
CDA (CHATTOGRAM DEVELOPMENT AUTHORITY), CHATTOGRAM, BANGLADESH.

PROJECT INFORMATION:  
LAND AREA: 150 ACRE  
CONSTRUCTION AREA: 65,34,000 SFT

CONSTRUCTION COST: 20,000,000,000 BDT  
WORK STATUS: UNDER CONSTRUCTION

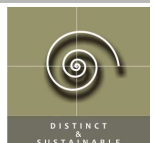



PROJECT NAME:  
BEAUTIFICATION OF PATENGA SEA BEACH (PUBLIC ZONE) , CHATTOGRAM, BANGLADESH.

CLIENT NAME:  
CDA (CHATTOGRAM DEVELOPMENT AUTHORITY), CHATTOGRAM, BANGLADESH.

PROJECT INFORMATION:  
LAND AREA: 150 ACRE  
CONSTRUCTION AREA: 65,34,000 SFT

CONSTRUCTION COST: 20,000,000,000 BDT  
WORK STATUS: UNDER CONSTRUCTION

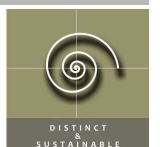





PROJECT NAME:  
DEVELOPMENT OF "BAY PEARL" HOUSING AT PATENGA, CHATTOGRAM, BANGLADESH.

CLIENT NAME:  
CDA (CHATTOGRAM DEVELOPMENT AUTHORITY), CHATTOGRAM, BANGLADESH.

PROJECT INFORMATION:  
LAND AREA: 19.50 ACRE  
CONSTRUCTION AREA: N/A

CONSTRUCTION COST: N/A  
WORK STATUS: PROPOSED

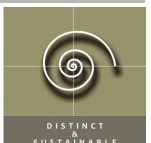

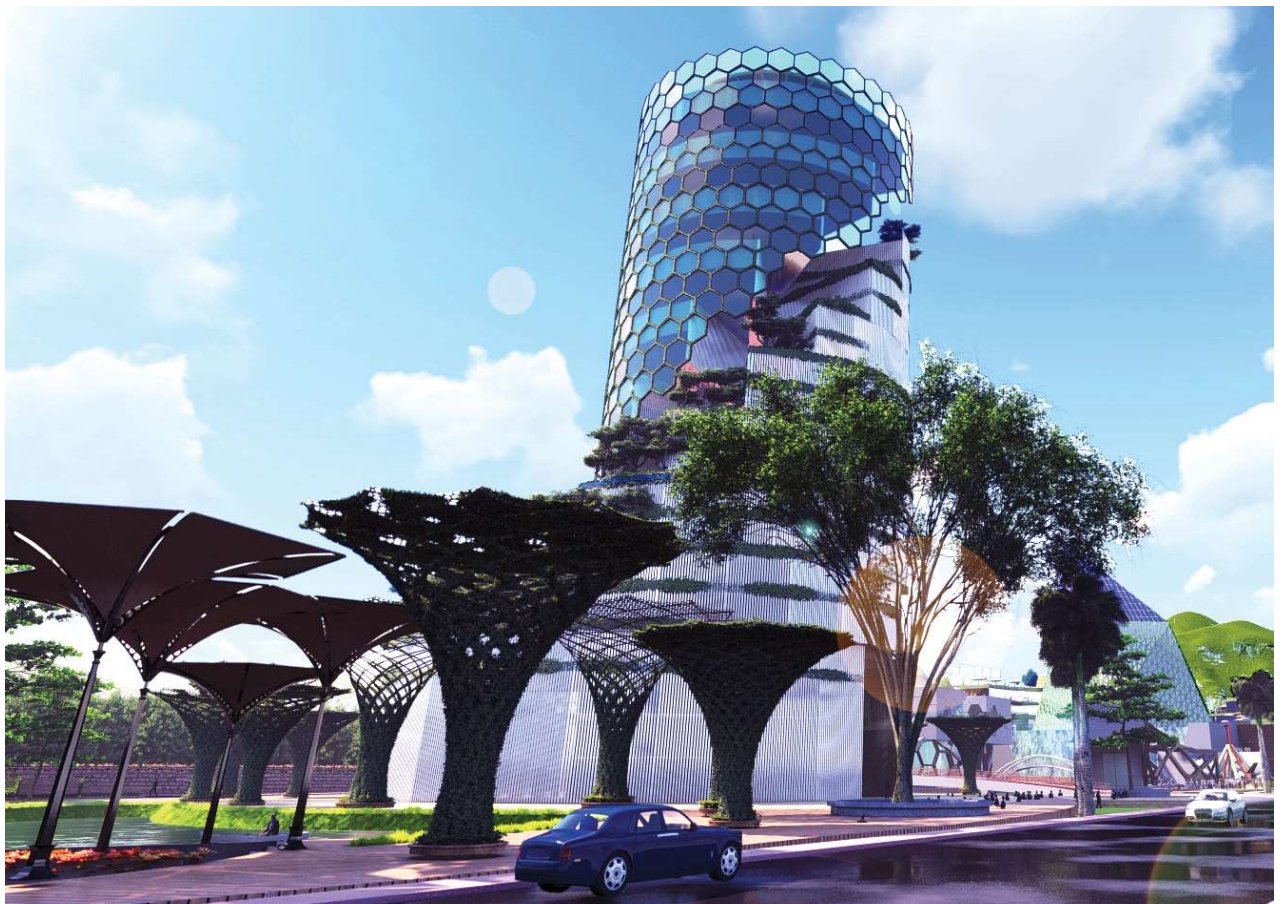

PROJECT NAME:  
DEVELOPMENT OF "BAY PEARL" HOUSING AT PATENGA, CHATTOGRAM, BANGLADESH.

CLIENT NAME:  
CDA (CHATTOGRAM DEVELOPMENT AUTHORITY), CHATTOGRAM, BANGLADESH.

PROJECT INFORMATION:  
LAND AREA: 19.50 ACRE  
CONSTRUCTION AREA: N/A

CONSTRUCTION COST: N/A  
WORK STATUS: PROPOSED

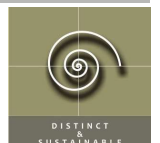



PROJECT NAME:  
SHADHINATA STAMBHA AT SUHRAWARDY UDDYAN, DHAKA

CLIENT NAME:  
DHAKA SOUTH CITY CORPORATION, DHAKA, BANGLADESH.

PROJECT INFORMATION:  
TYPE: LANDSCAPE DESIGN  
CONSTRUCTION AREA: 6,50,350.8 SFT

CONSTRUCTION COST: 162,58,77,000 BDT  
WORK STATUS: UNDER DESIGN

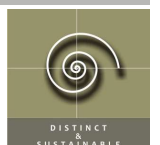



PROJECT NAME:  
KCRPC, RIVER FRONT DEVELOPMENT, CHATTOGRAM, BANGLADESH.

CLIENT NAME:  
CDA (CHATTOGRAM DEVELOPMENT AUTHORITY), CHATTOGRAM, BANGLADESH.

PROJECT INFORMATION:  
TYPE: LANDSCAPE DESIGN  
CONSTRUCTION AREA: N/A

CONSTRUCTION COST: N/A  
WORK STATUS: PROPOSED

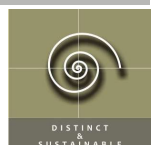



PROJECT NAME:  
KCRPC, RIVER FRONT DEVELOPMENT, CHATTOGRAM, BANGLADESH.

CLIENT NAME:  
CDA (CHATTOGRAM DEVELOPMENT AUTHORITY), CHATTOGRAM, BANGLADESH.

PROJECT INFORMATION:  
TYPE: LANDSCAPE DESIGN  
CONSTRUCTION AREA: N/A

CONSTRUCTION COST: N/A  
WORK STATUS: PROPOSED

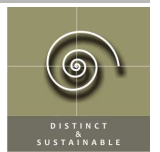



PROJECT NAME:  
INDOOR STADIUM OF ZAHUR AHMED CHOWDHURY STADIUM, CHATTOGRAM, BANGLADESH.

CLIENT NAME:  
CDA (CHATTOGRAM DEVELOPMENT AUTHORITY), CHATTOGRAM, BANGLADESH.

PROJECT INFORMATION:  
LAND AREA: 31.56 KATHA  
CONSTRUCTION AREA: 45,454 SFT

CONSTRUCTION COST: 300,000,000 BDT  
WORK STATUS: UNDER CONSTRUCTION

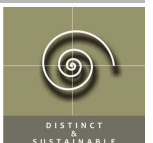



PROJECT NAME:  
DEVELOPMENT OF BIPOLOB UDDYAN AND ITS SURROUNDING FOOTPATH AREA, CHATTOGRAM, BANGLADESH.

CLIENT NAME:  
CDA (CHATTOGRAM DEVELOPMENT AUTHORITY), CHATTOGRAM, BANGLADESH.

PROJECT INFORMATION:  
LAND AREA: 62.45 KATHA  
CONSTRUCTION AREA: 47,966 SFT

CONSTRUCTION COST: 60,000,000 BDT  
WORK STATUS: UNDER CONSTRUCTION

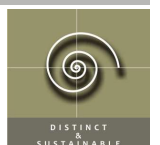



PROJECT NAME:  
DEVELOPMENT & LANDSCAPE DESIGN of BAIZID BOSTAMI ROAD (Lot-1 & Lot-2) CHATTOGRAM, BANGLADESH.

CLIENT NAME:  
CHATTOGRAM CITY CORPORATION, CHATTOGRAM, BANGLADESH.

PROJECT INFORMATION:  
TYPE: LANDSCAPE DESIGN  
ROAD LENGTH: 4.2 KILOMETER

CONSTRUCTION COST: 330,000,000 BDT  
WORK STATUS: UNDER CONSTRUCTION

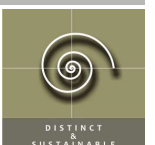



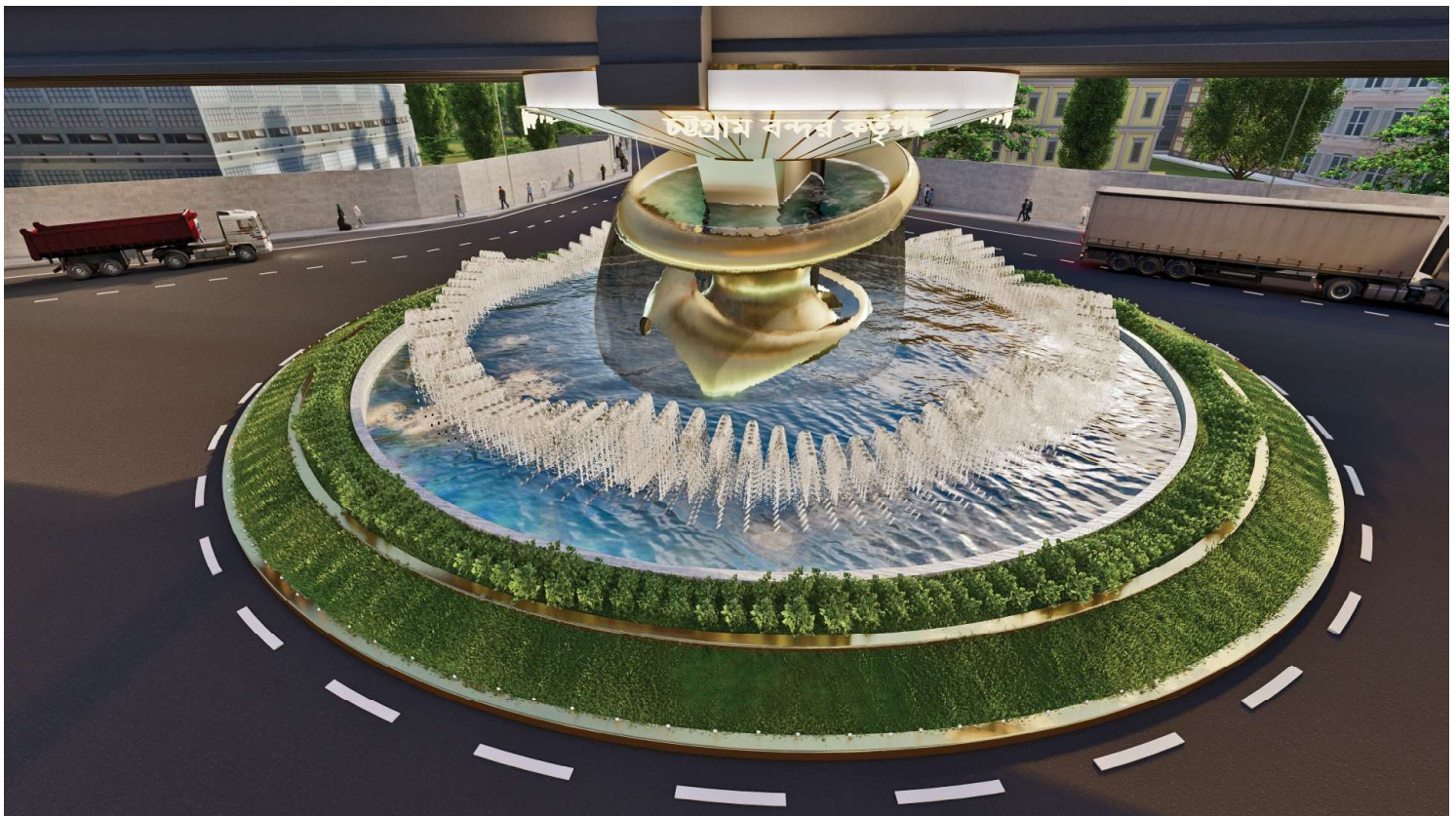
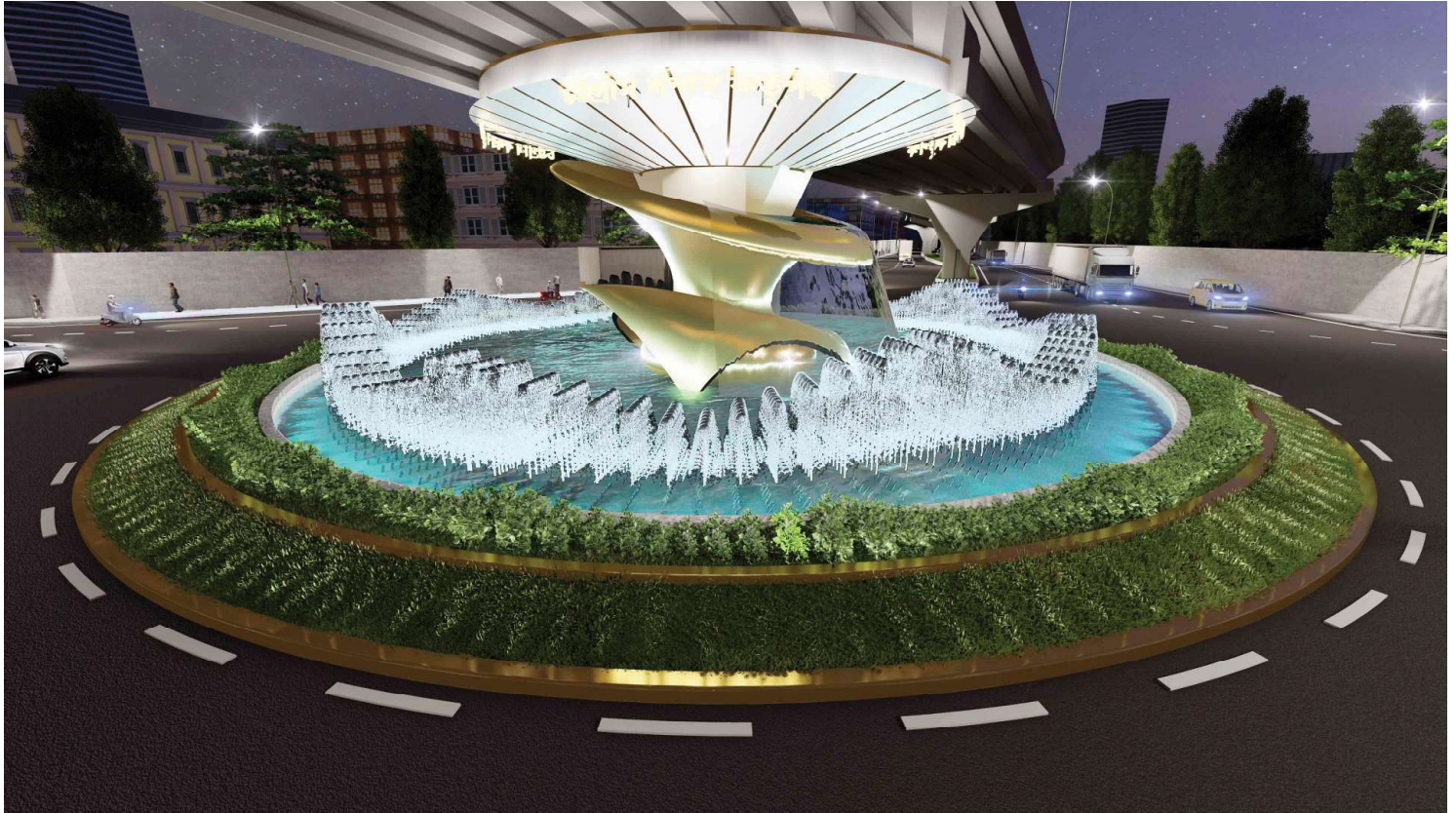

PROJECT NAME:  
DESIGN OF A FOUNTAIN AT CHITTAGONG PORT NODE, CUSTOMS CIRCLE, CHATTROGRAM, BANGLADESH.

CLIENT NAME:  
CHATTAGRAM PORT AUTHORITY, CHATTAGRAM, BANGLADESH

PROJECT INFORMATION:  
TYPE: NODE DESIGN  
CONSTRUCTION AREA: 900 SFT

CONSTRUCTION COST: BDT 45,000,000  
WORK STATUS: UNDER CONSTRUCTION

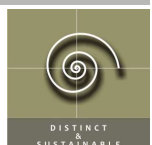

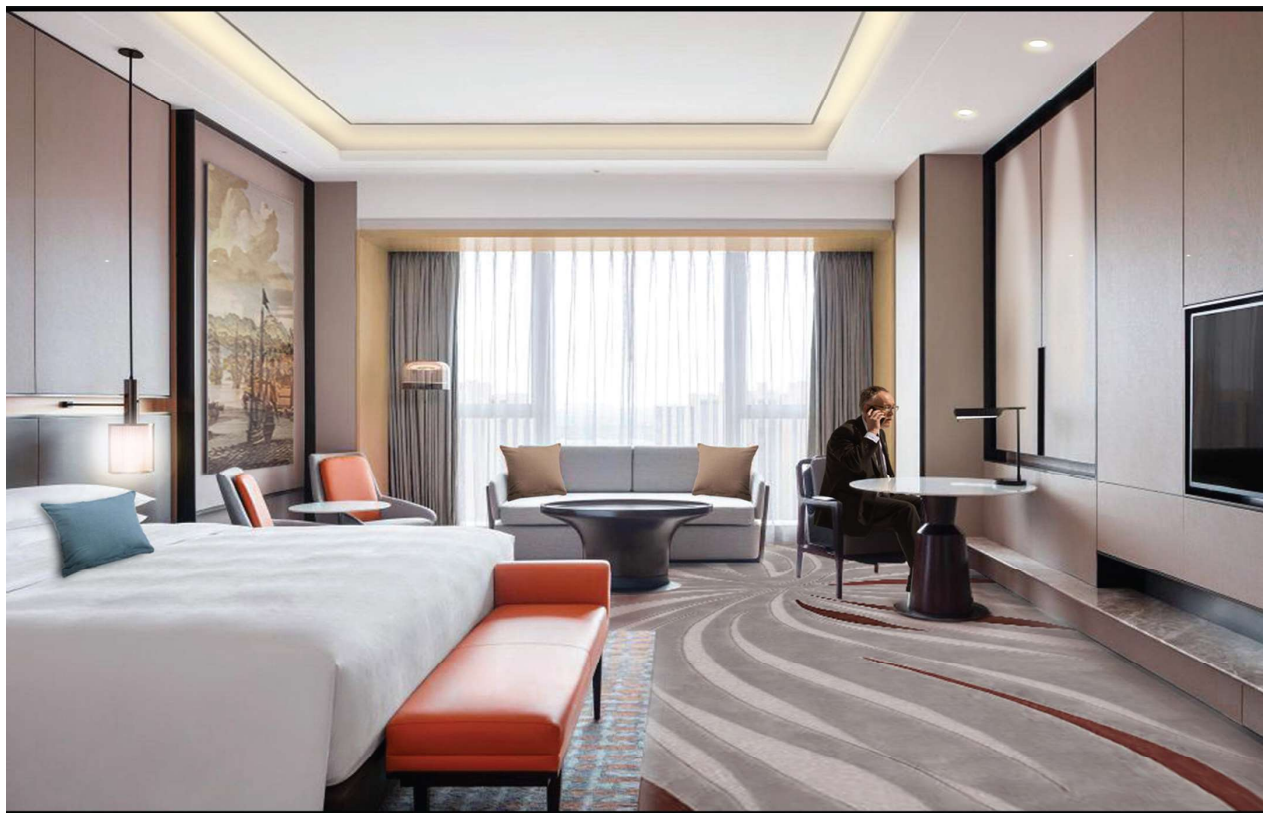

PROJECT NAME:  
INTERIOR DESIGN OF WORLD TRADE CENTRE BUSINESS CLUB, CHATTOGRAM, BANGLADESH.

CLIENT NAME:  
CHITTAGONG CHAMBER OF COMMERCE & INDUSTRY, CHATTOGRAM, BANGLADESH.

PROJECT INFORMATION:  
TYPE: MIXED USE BUILDING

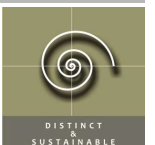



PROJECT NAME:  
INTERIOR DESIGN OF WORLD TRADE CENTRE BUSINESS CLUB, CHATTOGRAM, BANGLADESH.

CLIENT NAME:  
CHITTAGONG CHAMBER OF COMMERCE & INDUSTRY, CHATTOGRAM, BANGLADESH.

PROJECT INFORMATION:  
TYPE: BUSINESS CLUB

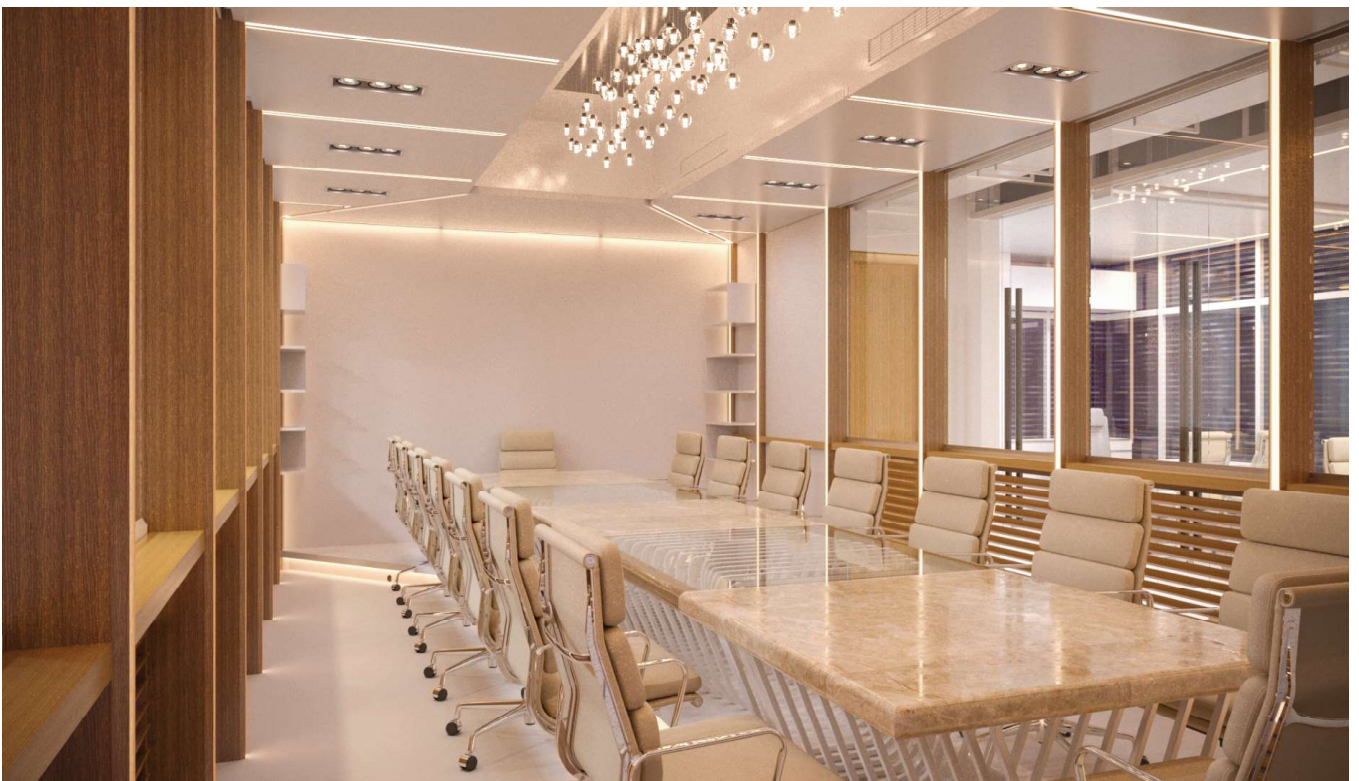

PROJECT NAME:  
INTERIOR DESIGN OF CORP. OFFICE OF SETH GROUP, CHATTOGRAM, BANGLADESH.

CLIENT NAME:  
MD AFTAB ALAM, CEO, SETH PROPERTIES LIMITED, CHATTOGRAM, BANGLADESH.

PROJECT INFORMATION:  
TYPE: OFFICE  
CONSTRUCTION AREA: 12,00 SFT

CONSTRUCTION COST: 31,250,00 BDT  
WORK STATUS: COMPLETED

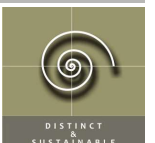



PROJECT NAME:  
INTERIOR DESIGN OF CORP. OFFICE OF SETH GROUP, CHATTOGRAM, BANGLADESH.

CLIENT NAME:  
MD AFTAB ALAM, CEO, SETH PROPERTIES LIMITED, CHATTOGRAM, BANGLADESH.

PROJECT INFORMATION:  
TYPE: OFFICE  
CONSTRUCTION AREA: 12,00 SFT

CONSTRUCTION COST: 31,250,00 BDT  
WORK STATUS: COMPLETED

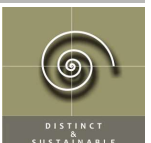



PROJECT NAME:  
INTERIOR DESIGN OF CORP. OFFICE OF SETH GROUP, CHATTOGRAM, BANGLADESH.

CLIENT NAME:  
MD AFTAB ALAM, CEO, SETH PROPERTIES LIMITED, CHATTOGRAM, BANGLADESH.

PROJECT INFORMATION:  
TYPE: OFFICE  
CONSTRUCTION AREA: 12,00 SFT

CONSTRUCTION COST: 31,250,00 BDT  
WORK STATUS: COMPLETED



PROJECT NAME:  
INTERIOR DESIGN FOR N. MOHAMMAD SHOWROOM, CHATTOGRAM, BANGLADESH.

CLIENT NAME:  
N. MOHAMMAD GROUP, CHATTOGRAM, BANGLADESH.

PROJECT INFORMATION:  
TYPE: OFFICE  
CONSTRUCTION AREA: 7,533 SFT

CONSTRUCTION COST: 2,35,59,400 BDT  
WORK STATUS: COMPLETED

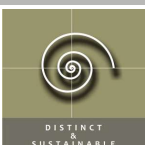



PROJECT NAME:  
INTERIOR DESIGN FOR 14 STORIED BUILDING, SETH BALI ARCADE AT CHAWKBAZAR, CHATTOGRAM,  
BANGLADESH.

CLIENT NAME:  
MD. SOLAIMAN ALAM SETH. MANAGING DIRECTOR, SETH PROPERTIES LTD. CHATTOGRAM, BANGLADESH.

PROJECT INFORMATION:  
TYPE: SHOPPING MALL  
CONSTRUCTION AREA: 50,000 SFT

CONSTRUCTION COST: 15,00,00,000 BDT  
WORK STATUS: COMPLETED 2021

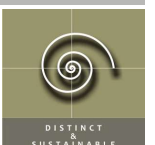





PROJECT NAME:  
INTERIOR DESIGN FOR 14 STORIED BUILDING, SETH BALI ARCADE AT CHAWKBAZAR, CHATTOGRAM,  
BANGLADESH.

CLIENT NAME:  
MD. SOLAIMAN ALAM SETH. MANAGING DIRECTOR, SETH PROPERTIES LTD. CHATTOGRAM, BANGLADESH.

PROJECT INFORMATION:  
TYPE: SHOPPING MALL  
CONSTRUCTION AREA: 50,000 SFT

CONSTRUCTION COST: 15,00,00,000 BDT  
WORK STATUS: COMPLETED 2021





PROJECT NAME:  
OFFICE INTERIOR DESIGN FOR N. MOHAMMAD HEAD OFFICE, CHATTOGRAM, BANGLADESH.

CLIENT NAME:  
N. MOHAMMAD GROUP, CHATTOGRAM, BANGLADESH.

PROJECT INFORMATION:  
TYPE: OFFICE  
CONSTRUCTION AREA: 7,533 SFT

CONSTRUCTION COST: 2,35,59,400 BDT  
WORK STATUS: COMPLETED 2021

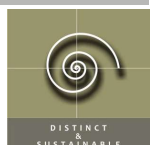

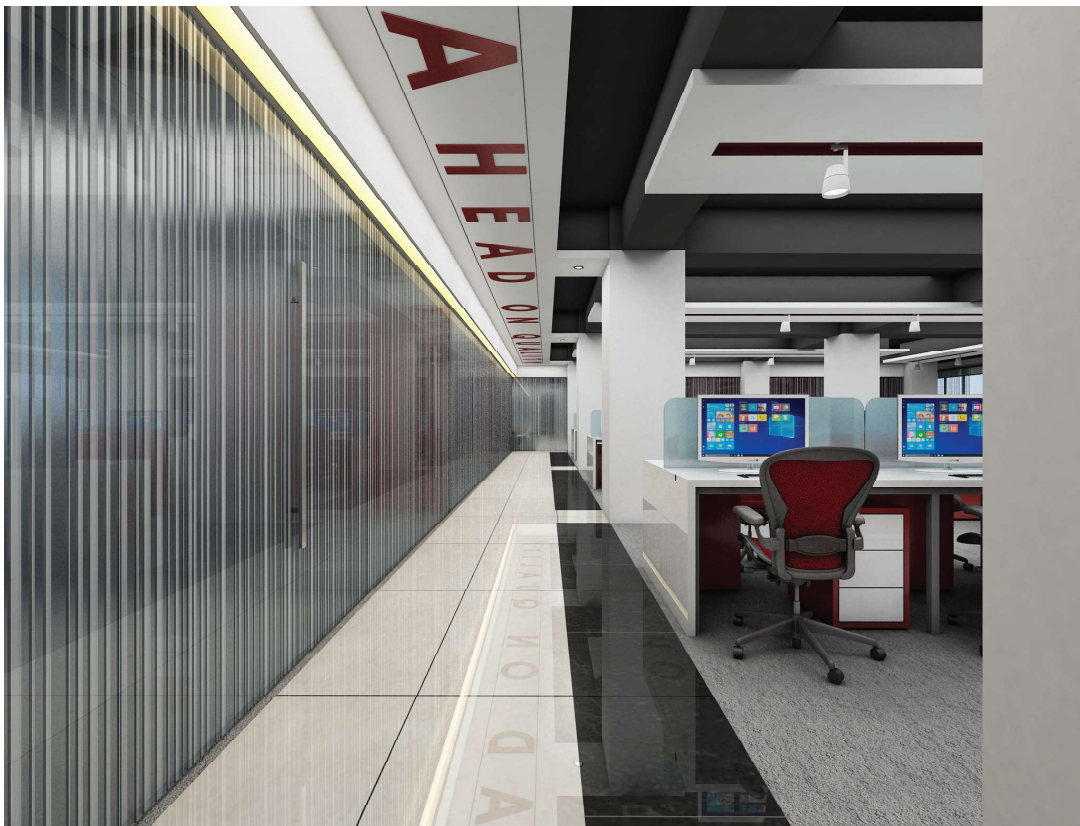

PROJECT NAME:  
OFFICE INTERIOR DESIGN FOR N. MOHAMMAD HEAD OFFICE, CHATTOGRAM, BANGLADESH.

CLIENT NAME:  
N. MOHAMMAD GROUP, CHATTOGRAM, BANGLADESH.

PROJECT INFORMATION:  
TYPE: OFFICE  
CONSTRUCTION AREA: 7,533 SFT

CONSTRUCTION COST: 2,35,59,400 BDT  
WORK STATUS: COMPLETED 2021

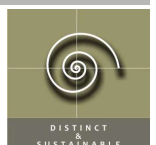



PROJECT NAME:  
OFFICE INTERIOR DESIGN FOR N. MOHAMMAD HEAD OFFICE, CHATTOGRAM, BANGLADESH.

CLIENT NAME:  
N. MOHAMMAD GROUP, CHATTOGRAM, BANGLADESH.

PROJECT INFORMATION:  
TYPE: OFFICE  
CONSTRUCTION AREA: 7,533 SFT

CONSTRUCTION COST: 2,35,59,400 BDT  
WORK STATUS: COMPLETED 2021

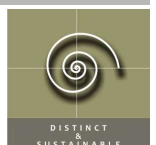



PROJECT NAME:  
OFFICE INTERIOR DESIGN FOR N. MOHAMMAD HEAD OFFICE, CHATTOGRAM, BANGLADESH.

CLIENT NAME:  
N. MOHAMMAD GROUP, CHATTOGRAM, BANGLADESH.

PROJECT INFORMATION:  
TYPE: OFFICE  
CONSTRUCTION AREA: 7,533 SFT

CONSTRUCTION COST: 2,35,59,400 BDT  
WORK STATUS: COMPLETED 2021

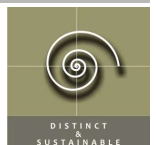

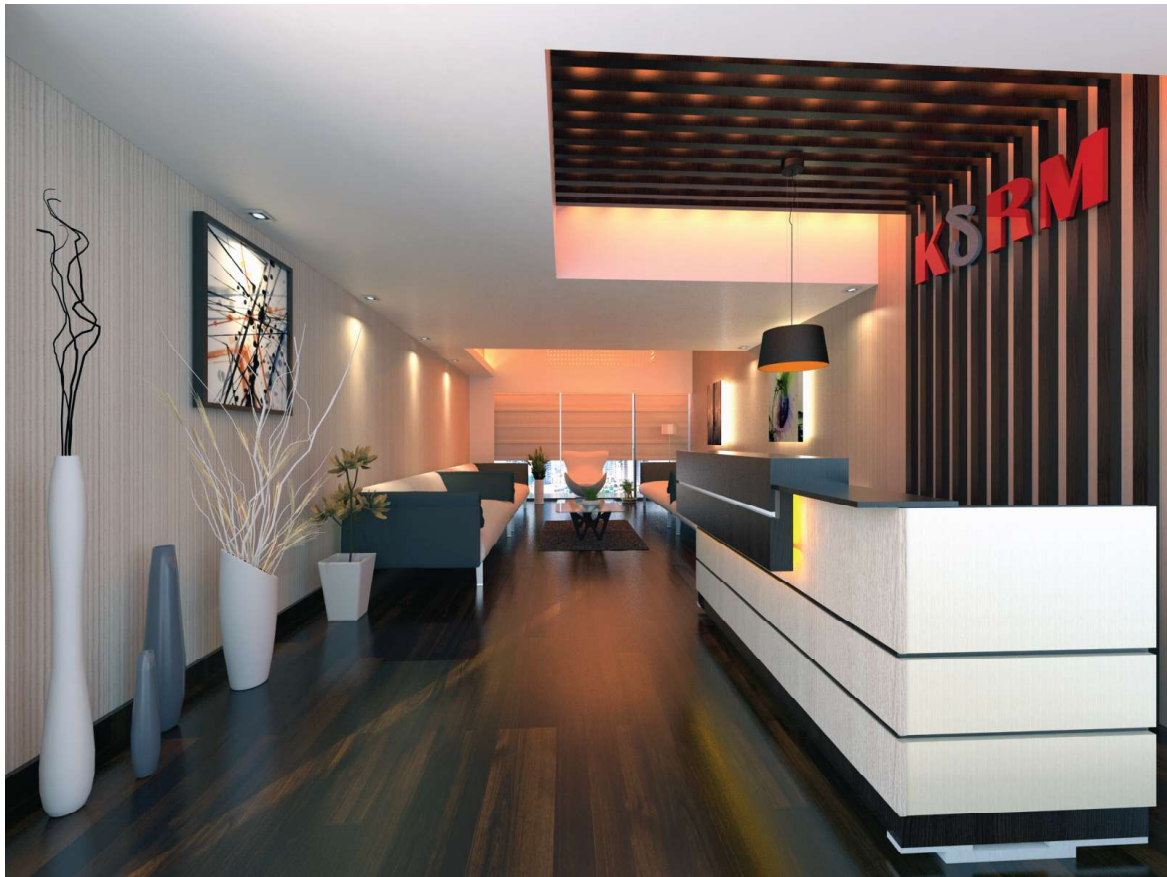

PROJECT NAME:  
OFFICE INTERIOR DESIGN, KSRM FACTORY OFFICE & GUEST HOUSE FOR KSRM AT BARA KUMIRA,  
SITAKUNDA, CHATTOGRAM, BANGLADESH.

CLIENT NAME:  
KSRM, CHATTOGRAM, BANGLADESH.

PROJECT INFORMATION:  
TYPE: OFFICE  
CONSTRUCTION AREA: 35,000 SFT

CONSTRUCTION COST: 7,00,00,000 BDT  
WORK STATUS: PROPOSED

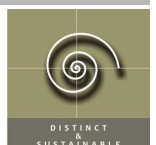

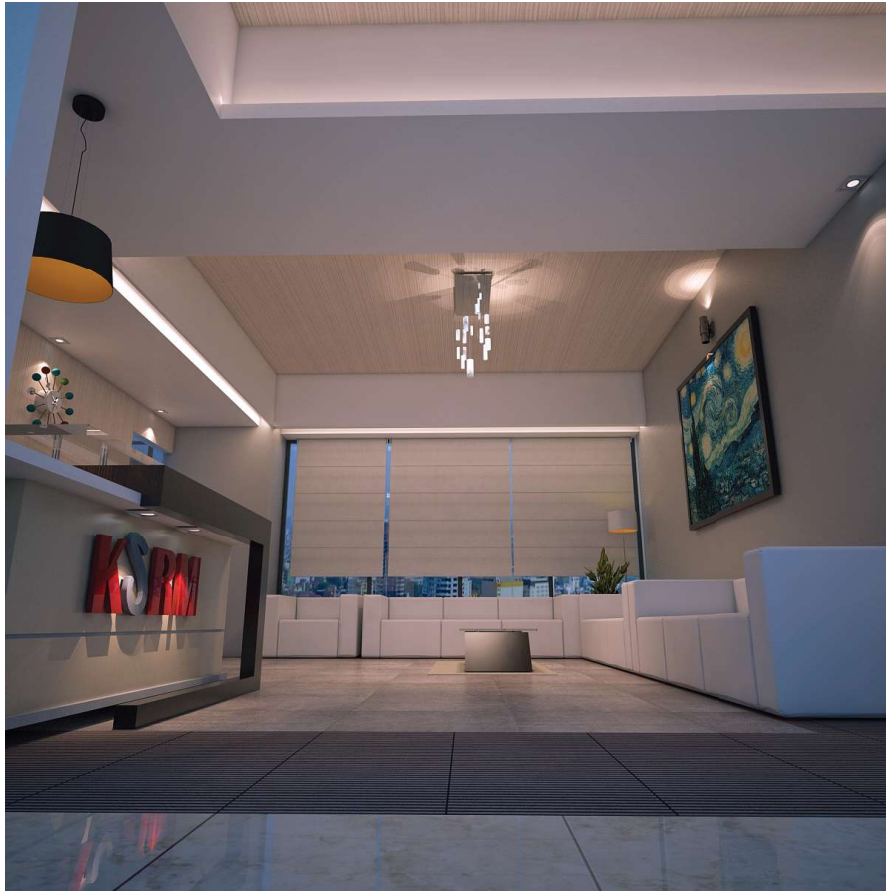

PROJECT NAME:  
OFFICE INTERIOR DESIGN, KSRM FACTORY OFFICE & GUEST HOUSE FOR KSRM AT BARA KUMIRA,  
SITAKUNDA, CHATTOGRAM, BANGLADESH.

CLIENT NAME:  
KSRM, CHATTOGRAM, BANGLADESH.

PROJECT INFORMATION:  
TYPE: OFFICE  
CONSTRUCTION AREA: 35,000 SFT

CONSTRUCTION COST: 7,00,00,000 BDT  
WORK STATUS: PROPOSED

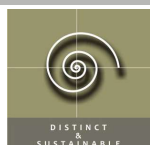



PROJECT NAME:  
OFFICE INTERIOR DESIGN, KSRM FACTORY OFFICE & GUEST HOUSE FOR KSRM AT BARA KUMIRA,  
SITAKUNDA, CHATTOGRAM, BANGLADESH.

CLIENT NAME:  
KSRM, CHATTOGRAM, BANGLADESH.

PROJECT INFORMATION:  
TYPE: OFFICE  
CONSTRUCTION AREA: 35,000 SFT

CONSTRUCTION COST: 7,00,00,000 BDT  
WORK STATUS: PROPOSED

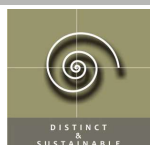





PROJECT NAME:  
RESIDENCE INTERIOR FOR MR. ISMAIL HOSSAIN AT CHATTESHWERI ,CHATTOGRAM, BANGLADESH.

CLIENT NAME:  
MR. ISMAIL HOSSAIN BABLU. CHANDGAON R/A ,CHATTOGRAM, BANGLADESH.

PROJECT INFORMATION:  
TYPE : APARTMENT  
CONSTRUCTION AREA: 10,305 SFT

CONSTRUCTION COST: 2,06,10,000 BDT  
WORK STATUS: COMPLETED

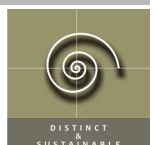



PROJECT NAME:  
RESIDENCE INTERIOR FOR MR. ISMAIL HOSSAIN AT CHATTESHWERI ,CHATTOGRAM, BANGLADESH.

CLIENT NAME:  
MR. ISMAIL HOSSAIN BABLU. CHANDGAON R/A ,CHATTOGRAM, BANGLADESH.

PROJECT INFORMATION:  
TYPE : APARTMENT  
CONSTRUCTION AREA: 10,305 SFT

CONSTRUCTION COST: 2,06,10,000 BDT  
WORK STATUS: COMPLETED

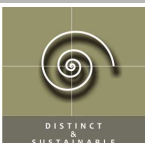



PROJECT NAME:  
RESIDENCE INTERIOR FOR MR. ISMAIL HOSSAIN AT CHATTESHWERI ,CHATTOGRAM, BANGLADESH.

CLIENT NAME:  
MR. ISMAIL HOSSAIN BABLU. CHANDGAON R/A ,CHATTOGRAM, BANGLADESH.

PROJECT INFORMATION:  
TYPE : APARTMENT  
CONSTRUCTION AREA: 10,305 SFT

CONSTRUCTION COST: 2,06,10,000 BDT  
WORK STATUS: COMPLETED



PROJECT NAME:  
RESIDENCE INTERIOR FOR KAYSAR AHMED, JUMAIRAH ISLAM PALACE, AT CHATTOGRAM, BANGLADESH.

CLIENT NAME:  
KAYSAR AHMED , CHATTOGRAM, BANGLADESH.

PROJECT INFORMATION:  
TYPE : APARTMENT  
CONSTRUCTION AREA: 4650 SFT

CONSTRUCTION COST: 1,16,25,000 BDT  
WORK STATUS: UNDER CONSTRUCTION

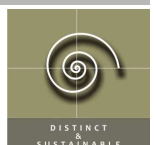



PROJECT NAME:  
RESIDENCE INTERIOR FOR KAYSAR AHMED, JUMAIRAH ISLAM PALACE, AT CHATTOGRAM, BANGLADESH.

CLIENT NAME:  
KAYSAR AHMED , CHATTOGRAM, BANGLADESH.

PROJECT INFORMATION:  
TYPE : APARTMENT  
CONSTRUCTION AREA: 4650 SFT

CONSTRUCTION COST: 1,16,25,000 BDT  
WORK STATUS: UNDER CONSTRUCTION

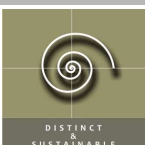



PROJECT NAME:  
RESIDENCE INTERIOR FOR KAYSAR AHMED, JUMAIRAH ISLAM PALACE, AT CHATTOGRAM, BANGLADESH.

CLIENT NAME:  
KAYSAR AHMED , CHATTOGRAM, BANGLADESH.

PROJECT INFORMATION:  
TYPE : APARTMENT  
CONSTRUCTION AREA: 4650 SFT

CONSTRUCTION COST: 1,16,25,000 BDT  
WORK STATUS: UNDER CONSTRUCTION

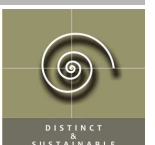



PROJECT NAME:  
RESIDENCE INTERIOR FOR MR. RAJIB DAS , AT LOVELANE , CHATTOGRAM, BANGLADESH.

CLIENT NAME:  
MR. RAJIB DAS, ADP, CHATTOGRAM DEVELOPMENT AUTHORITY ,CHATTOGRAM, BANGLADESH.

PROJECT INFORMATION:  
TYPE : APARTMENT  
CONSTRUCTION AREA: 1,668 SFT

CONSTRUCTION COST: 33,36,000 BDT  
WORK STATUS: COMPLETED

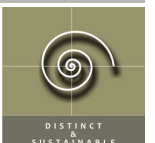



PROJECT NAME:  
RESIDENCE INTERIOR FOR DR. SAMSER NAHID, SANMAR CASA DIVINA, AT CHATTOGRAM, BANGLADESH.

CLIENT NAME:  
DR. SAMSER NAHID, CHATTOGRAM, BANGLADESH.

PROJECT INFORMATION:  
TYPE : APARTMENT  
CONSTRUCTION AREA: 2708 SFT

CONSTRUCTION COST: 67,70,975 BDT  
WORK STATUS: COMPLETED

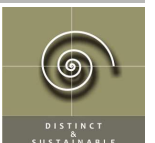



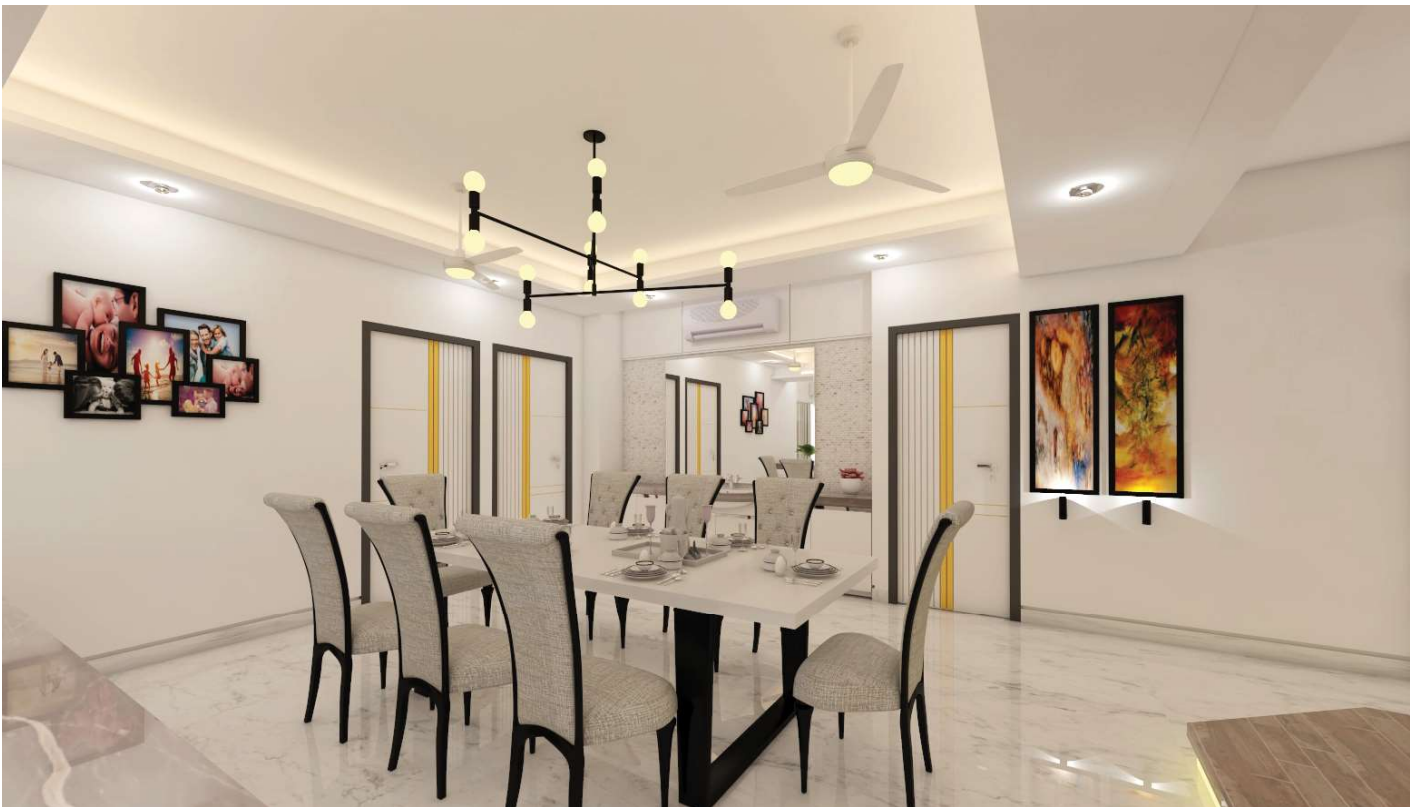

PROJECT NAME:  
RESIDENCE INTERIOR FOR DR. SAMSER NAHID, SANMAR CASA DIVINA, AT CHATTOGRAM, BANGLADESH.

CLIENT NAME:  
DR. SAMSER NAHID, CHATTOGRAM, BANGLADESH.

PROJECT INFORMATION:  
TYPE : APARTMENT  
CONSTRUCTION AREA: 2708 SFT

CONSTRUCTION COST: 67,70,975 BDT  
WORK STATUS: COMPLETED

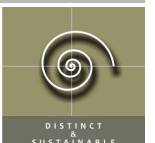



PROJECT NAME:  
SHAKHWAT INTERIOR, CHANDGOAN R/A, CHATTOGRAM, BANGLADESH.

CLIENT NAME:  
DR. SAMSER NAHID , CHATTOGRAM, BANGLADESH.

PROJECT INFORMATION:  
TYPE : APARTMENT

WORK STATUS: COMPLETED



PROJECT NAME:  
SHAKHWAT INTERIOR, CHANDGOAN R/A, CHATTOGRAM, BANGLADESH.

CLIENT NAME:  
DR. SAMSER NAHID , CHATTOGRAM, BANGLADESH.

PROJECT INFORMATION:  
TYPE : APARTMENT

WORK STATUS: COMPLETED

## CONTACT

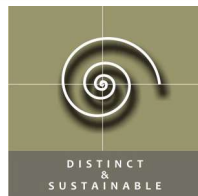

### STYLE LIVING ARCHITECTS LTD.

#### DHAKA OFFICE

SHOMPAN VILLA (5TH FLOOR)  
HOUSE NO: 02, ROAD NO: 28  
BLOCK: K, BANANI, DHAKA, BANGLADESH

#### CHITTAGONG OFFICE

A K TOWER, 8TH FLOOR  
36/7, CDA AVENUE (OPPOSITE EDUCATION BOARD)  
MURADPUR, CHATTOGRAM, BANGLADESH

TEL: +88 031-2550818 | +88 01714-050222 | +88 01713-441449

WEB: [www.stylelivingbd.com](http://www.stylelivingbd.com)

EMAIL: [info@stylelivingbd.com](mailto:info@stylelivingbd.com) | [chairman@stylelivingbd.com](mailto:chairman@stylelivingbd.com) | [md@stylelivingbd.com](mailto:md@stylelivingbd.com)